

Q1 2021 ***SALIENT HIGHLIGHTS***

This is a quick highlight of some of the key capabilities in CompleteView v5.5.0, introduced in Salient's Q1 2021 release.

IMPORT AND EXPORT CAMERAS

Administrators can now export camera information for either a single recording server or all recording servers. Additionally, Administrators can also import cameras using both 4.x and 5.x formats. With this capability, it is much easier to back-up, restore, move, or analyze the cameras deployed in a system.

	A	B	C	D	E	F
	Name	IP Address	Manufacturer	Model	Channel Count	Channel
1	Test 1	172.18.2.1	Axis	P3353	1	
2	Test 2	172.18.2.1	Axis	P3353	1	
3	Test 3	172.18.2.1	Axis	P3353	1	
4	Test 4	172.18.2.1	Axis	P3353	1	
5	Test 5	172.18.2.1	Axis	P3353	1	
6	Test 5	172.18.2.1	Axis	P3353	1	
7						

CAMERAS						
Search		User Name				
ENABLE	ID	CAMERA NAME	TYPE	DEVICE	DRIVER	CHANN
<input type="checkbox"/>	1	AXIS M1065-L	Network	172.17.1.37	Axis M1045-LW	1
<input checked="" type="checkbox"/>	2	-XNZ-L6320-E4302	Network	172.17.1.5	HANWHA TECHWIN XNV-L6080R	1
<input checked="" type="checkbox"/>	3	Test 1	Network	172.18.2.102	Axis P3353	1
<input checked="" type="checkbox"/>	4	Test 2	Network	172.18.2.107	Axis P3353	1
<input checked="" type="checkbox"/>	5	Test 3	Network	172.18.2.108	Axis P3353	1
<input checked="" type="checkbox"/>	6	Test 4	Network	172.18.2.110	Axis P3353	1
<input checked="" type="checkbox"/>	7	Test 5	Network	172.18.2.111	Axis P3353	1

EXPORT SERVER CONFIGURATION

Administrators can now export server configuration to a user readable CSV file. This can be used for project signoff, asset management, or troubleshooting purposes.

EXPORT CONFIGURATION

EXPORT FORMAT

☐ JSON
 ☐ XML
 ☒ CSV

COMPONENT

☒ All
 ☒ Server
 ☒ Cameras
 ☒ Users / Groups
 ☒ Volumes
 ☒ Licenses
 ☒ Schedules

Save to File

SERVER INFORMATION			
NAME	DATA PORT	LDAP SERVER (ACTIVE DIRECTORY)	WEB SE
localhost	4242	ssc	Yes
LICENSING INFORMATION			
FEATURE KEY	DESCRIPTION		
LICENSE DETAILS			
Product ID:4LIVMJ2TK1ONULQ4CIJ9SNJB0			
License Status:			
License Type: Trial			
IP CAMERAS	IP LICENSES	USED LICENSES	AVAILA
10	500	0	5
ANALOG CAMERAS	ANALOG LICENSES	USED LICENSES	AVAILA
0	0	0	

MULTIPLE DESKTOP CLIENT INSTANCES

Users can now open more than one instance of the desktop client on a workstation using the same login credentials. One common and powerful use of this capability is to have one instance dedicated to live viewing while having another instance dedicated to reviewing and exporting video clips.

POP-UP QUICK REVIEW

Users can now perform a quick review in a pop-out window. This can be helpful in simultaneously watching both a live view and previously recorded video from the same camera.

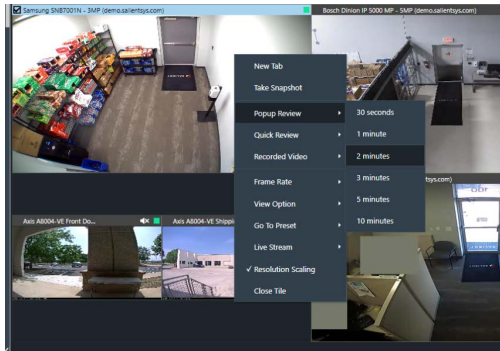

Pop-Up Review Context Menu

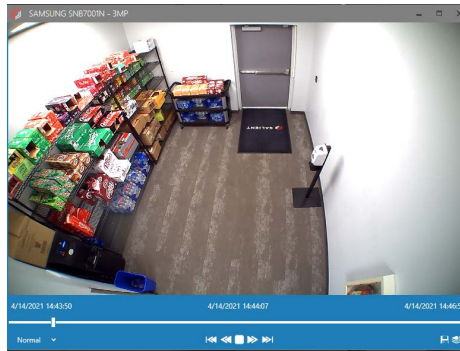

Pop-Up Window

ADD NOTES TO SERVER, CAMERAS, USERS, ETC.

Administrators can now add a note to servers, views, cameras, and users/groups. This can be used to communicate with other Administrators or to keep helpful details and tips readily accessible.

ENABLE	ID	CAMERA NAME	TYPE	DEVICE	DRIVER	CHANN...	USER NAME	PASSWORD	RESOLUTION	COMPRESSION	
<input type="checkbox"/>	1	AXIS M1065-L	Network	172.17.1.37	Axis M1045-LW	1	root		Auto	H.264	
<input type="checkbox"/>	2	-XNZ-L6320-E4302	Network	172.17.1.44	Samsung SNZ6320	1	admin		Auto	H.264	
<input type="checkbox"/>	3	Camera 3	Network	65.51.147.178	Samsung XNP-6120/HN	1	admin		Auto	MJPEG	8 Recording Sched...
<input type="checkbox"/>	4	SightLogix Stream1	Network	96.248.92.50	Generic ONVIF	1	onvif		640x480	H.264	8 Recording Sched...
<input type="checkbox"/>	5	SightLogix Stream2	Network	96.248.92.50	Generic ONVIF	1	onvif		640x480	H.264	8 Recording Sched...
<input checked="" type="checkbox"/>	6	Test 1	Network	172.18.2.102	Axis P3353	1	test		Auto	H.264	8 Recording Sched...
<input checked="" type="checkbox"/>	7	Test 2	Network	172.18.2.107	Axis P3353	1	test		Auto	H.264	8 Recording Sched...
<input checked="" type="checkbox"/>	8	Test 3	Network	172.18.2.108	Axis P3353	1	test		Auto	H.264	8 Recording Sched...
<input checked="" type="checkbox"/>	9	Test 4	Network	172.18.2.110	Axis P3353	1	test		Auto	H.264	8 Recording Sched...
<input checked="" type="checkbox"/>	10	Test 5	Network	172.18.2.111	Axis P3353	1	test		Auto	H.264	8 Recording Sched...

Buttons: + Add, Clone, Add From CSV, Export to CSV, X Remove

Warning: Camera offline. Need to replace once RMA is received.

999 DAYS OF RETENTION

With CompleteView v5.5.0, you can set the retention time on recordings to a maximum 999 days. This can be useful for projects with unique regulatory requirements that need long retention spans.

With an active subscription or with a valid Software Maintenance Agreement, you can update to this version of CompleteView at no additional cost. To learn more about these capabilities, reach out to your Salient contact for more information or a demo.



SALIENTTM
www.salientsys.com

©2021 Salient Systems Corporation.
All rights reserved.